

## WINTER 2017 NEWSLETTER

**Hop Stop 2017** was a huge success and we want to thank everyone who participated in Bright Beat's Recycling, Composting & Zero Waste initiatives. As a result, Hop Stop created only 5 pounds of trash!

Bright Beat allowed us to communicate early with vendors on our goals, to separate waste streams, track and stow the waste as needed.



See Bright Beat's Sustainability Report below here:

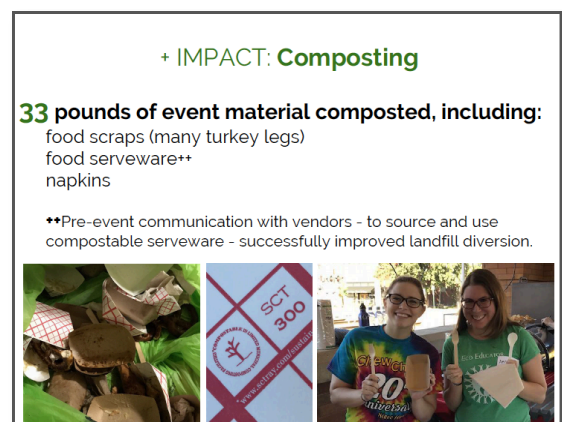

## Hop Stop 2017

*Thank you to: Bright Beat & Flood Brothers.*

Many many thanks to Flood Brothers for once again funding the Zero Waste effort and to Bright Beat for helping us in our Zero Waste effort. *Only 5 pounds of event material was trash.*

Bright Beat's Sustainability Report is continued below here:

**HopStop 2017 Resource Recovery Summary**

Material	Pounds	%
Recycling	80.5	67.9%
Organics/Food Waste	33.0	27.8%
Landfill	5.0	4.2%
<b>Total</b>	<b>118.5</b>	<b>100.0%</b>
<b>TOTAL DIVERSION</b>	<b>113.5</b>	<b>95.8%</b>

**HopStop + Bright Beat diverted 95.8% of event waste from landfill, making this event Zero Waste.**  
Calculations are based on actual weights measured at the event.

**+ IMPACT: Influential Communication**

**Countless Eyes of the Community**  
Making a statement to members, and on event webpages, declaring your expectation.

**360+ People reached on Facebook**  
Bright Beat and the **Illinois Food Scrap Coalition** promoted HopStop, zero waste efforts, Riverside Foods and residential composting.

**+ IMPACT: Further Festival Sustainability**

**30+ Bikes valeted**  
encouraging active transportation and supporting local community organizations

**550+ Commemorative glasses given**  
eliminating use of disposable cups, while reusable for many beverages to come!

**105 Bottlecaps donated for reuse**  
extending the festival's artistic impact, cider and ginger beer bottle caps were collected and donated to The WasteShed, a creative reuse center in Chicago. As they say... reduce, reuse, recycle!

**THE WASTESHED**  
The WasteShed collects reusable art and school supplies that would otherwise be thrown away and makes them available to teachers, artists and anyone else who needs them, at low cost.

**+ IMPACT: ZERO WASTE**

**5 pounds of event material was trash**

- The few trash items present at HopStop included polystyrene sample cups, cups + straws from outside (fast food, Solo) and snack wrappers.
- Portable train station bins were removed and stationary bins covered to ensure all event waste was collected and accounted for.
- A final back-of-house check removed any remaining non-compostable or non-recyclable materials from recoverable streams - ensuring clean streams - before final weighing of each.

For left: Stationary waste bin in ticketing area was covered to avoid disposal outside event. Eco Stations with Eco Educators. Near left & above: A fraction of trash compared to overflowing recycling and full composting streams.

**+ IMPROVEMENT: Composting of Food Serveware + Paper Towels**

- Highly-visible communication of food vendors' use of compostable serveware reinforced COMPOSTING message while encouraging such practices day-to-day.
- Laminated signs at indoor and outdoor restroom hand-washing stations successfully communicated PAPER TOWEL COMPOSTING

Compost your Paper Towels at the Eco Station

PLEASE COMPOST your leftover food & used cups

**HopStop Resource Recovery Growth from 2016 to 2017**

Material	2016		2017		Change Pounds
	Pounds	%	Pounds	%	
Recycling	68.0	66.3%	80.50	67.9%	12.5
Organics/Food Scraps	28.5	27.8%	33.00	27.8%	4.5
Landfill	6.0	5.9%	5.00	4.2%	-1.0
<b>Total</b>	<b>102.5</b>	<b>100.0%</b>	<b>118.50</b>	<b>100.0%</b>	<b>16.0</b>
<b>TOTAL DIVERSION</b>	<b>96.5</b>	<b>94.1%</b>	<b>113.50</b>	<b>95.8%</b>	<b>17.0</b>

- Event attendance grew by about 32% (510 vs. 675), while total material generated grew by 15.6%. (96.5 vs. 113.5) **This equates to a 12.6% decrease in per-attendee material generated.**
- HopStop 2017 saw a **nearly 2% increase in overall diversion.**

## Presidents message for Winter Newsletter:



Greetings Olmsted membership:

2017 has been a busy year for the Olmsted Society. We've had a number of excellent programs held at the library. And landscape work days have been tackling incredibly important green spaces in Riverside such as the Riverside Drive view and Swan Pond. As our climate changes to be more and more disruptive, the challenge of maintaining green space grows.

As I reflect on the past year, our efforts to provide unique lecture format programs, landscape work days, and fundraisers such as HopStop have succeeded in introducing people to Riverside and furthering Olmsted's vision. I hope you can join us at the Annual Meeting in January to discuss our past victories and future plans for the society. Past presidents will share their experiences and reminisce about the past 50 years of Olmsted Society activities.

Best wishes for the New Year and for the next 50 years of the Olmsted Society!

Kind regards,

Robert Dixon  
President  
Olmsted Society

## **Annual Meeting:**

Mark your calendar for the Olmsted Society's annual meeting on Friday January 19, 2018 at 7:00pm to be held at the Riverside Train Station.

The nominating committee has completed their work and here are the nominees:

President- Cathy Maloney  
Vice-President- Theresa Pelletier  
Secretary- Janice O'Flaherty  
Treasurer- Thomas Guardi  
New Board members:  
Dan and Olivia Murphy  
Joanne Rogers

A digital calendar for January 2018. The days of the week are listed at the top: Sun 31, Mon 1, Tue 2, Wed 3, Thu 4, Fri 5, Sat 6. The dates 7 through 31 are arranged in a grid. The date Friday, January 19th, is highlighted with a red border and contains the text: "19 FLOS Annual meeting 7:00pm Train Station".

Sun 31	Mon 1	Tue 2	Wed 3	Thu 4	Fri 5	Sat 6
7	8	9	10	11	12	13
14	15	16	17	18	19 FLOS Annual meeting 7:00pm Train Station	20
21	22	23	24	25	26	27
28	29	30	31	1	2	3

The renewing Board members are:

Kim & Rob Dixon  
Sander Kaplan/Theresa Pelletier  
Cindy Kellogg  
Linda & Rick La Belle  
Sandie & Jim Petrzilka



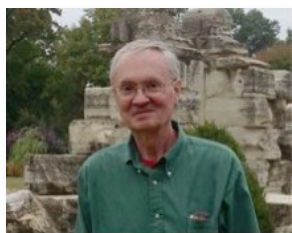

**Our local celebrity Board Member, Jim Petrzilka:**  
Watch the Fox 32 Video of Jim, also our resident Historian, during his interview of the bones found this past summer in the 1st division:

## **FOX 32 Video**

### **Landscape Committee Special Report with Cindy Kellogg and Holly Machina**

#### **2017 Landscape Work Days Recap: Oct. 2nd:**



Thanks to a beautiful day and 12 volunteers, along with Village Forester Michael Collins and Village staff, we planted 6 swamp white oak and 4 pecan trees in Indian Gardens to commemorate Olmsted Society's Golden Anniversary.

We also planted 3 black oak trees in Indian Gardens that were generously donated by FLOS Lifetime Member, Ted Smith.

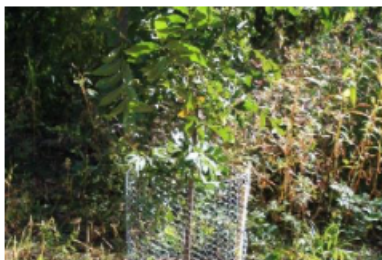

Landscape Committee is well on the way to planting 50 trees in celebration of FLOS' Golden Jubilee in 2018.

In cooperation with the Village Forester and staff, during 2017 we planted 25 trees in Indian Gardens on two separate workdays.

We also planted 10 black oak trees that were donated to FLOS by President Emeritus, Ted Smith.

During this summer and fall we weeded, mulched, removed invasive species at several public areas. We also collected and scattered seeds and planted grasses

and sedges along Riverside Road. We had a workday at Swan Pond and then later members of FLOS assisted Riverside Public Works with planting 10,000 grasses and sedges.



Pulling Garlic Mustard



Finished



***Happy 50<sup>th</sup> Anniversary Frederick Law Olmsted Society of Riverside.***  
***To celebrate our Golden Jubilee, we plan to plant 50 trees during several workday in 2017 & 2018. The first 15 trees were planted at our workday on April 29, 2017 in Indian Gardens and another 10 trees will be planted at our September 30<sup>th</sup> workday.***

Frederick Law Olmsted designed the parks in Riverside to provide changing vistas for both pedestrians & vehicles. His plan can be better realized by reducing shrub overgrowth, eliminating weeds & opening up the river view. Join us as we tame, and then maintain your public parks of Riverside.

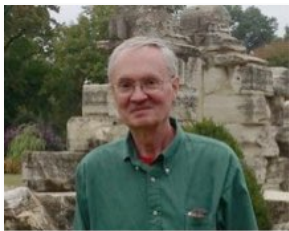

Jim Petrzilka

### **Golden Jubilee Celebration:**

**The Frederick Law Olmsted Society of Riverside is pleased to announce their Golden Jubilee in 2018. For the 50th Anniversary, 50 trees will be planted during 2017 and 2018 to honor Olmsted Society's founder, Robert Heidrich.**

### **Golden Jubilee Celebration contacts:**

Holly Machina & Cindy Kellogg, Olmsted Society Landscape Committee Chairpersons  
[workdays@olmstedociety.org](mailto:workdays@olmstedociety.org) or 708-447-0226 or 708-442-1040

Michael Collins, Forester, Village of Riverside, 708-442-3590 x 502,  
[mcollins@riverside.il.us](mailto:mcollins@riverside.il.us)

*Village Walking Tours for 2018 will be listed in our Spring newsletter.*

### ***Lecture Reports with Lois Kimmelman:***

#### October 24: Restoring Wright Buildings to their Rightful Brilliance:



Gunny Harboe, the renowned head of Harboe Architects, gave an inside view of the processes used in the restoration of two of Frank Lloyd Wright's gems: the recently completed Unity Temple in Oak Park and the soon-to-begin Robie House in Chicago. He focused on the interiors of these early masterworks and discussed how, through a detailed and disciplined process of forensic investigation, the beauty of these spaces is being brought back to life.

[Watch Restoring Wright Buildings here](#)

#### November 9: Salt Creek Greenway Development and Future Connection with Centennial Trail:

Bicycle path design expert David Landeweer, a Senior Project Manager with TERRA Engineering, spoke about what's ahead for connections between trails like the Salt Creek Greenway and the Centennial Trail that runs from Willow Springs Road in Cook County to Will County. He discussed what it takes to build a trail that spans two counties, and offers access to natural beauty and cultural heritage to bicyclists, hikers, and joggers.

[Watch the Salt Creek Greenway & the Centennial Trail connections lecture:](#)

"We can reduce flooding by planting the native plants of Illinois, such as *Sorghastrum nutans* (Linnaeus) Nash (Poaceae) also known as **Indian Grass**, shown here:



## Board Member featured in IIT Magazine:



On Campus



### In His Own Words

*Architect and historian Michelangelo Sabatino considers the rhizome, a plant system utilizing both vertical and horizontal roots, as a perfect visual metaphor exemplifying specificity and interconnectivity as two separate but equally important concepts that make for a holistic educational environment. On the Illinois Tech faculty since 2014 as professor and director of the architecture Ph.D. program, Sabatino considers his vision for the college now as interim dean of the College of Architecture.*

**I** SEEK TO RE-THINK THE RELATIONSHIP BETWEEN our college, IIT, Chicago, and the rest of the world. We are more powerful if we identify opportunities where we can collectively be more impactful as a college of architecture by way of strategic collaborations with the Institute of Design or Armour College [of Engineering], for example. While the very nature of education is specialized, the learning process does not stop at colleges. ¶ I am a big proponent of the built environment. When you say 'architecture' instead of 'built environment,' you're putting all of the agency on the architect; whereas we all know that architects are hugely important in many aspects leading up to the design, you need great collaborators in engineers, landscape architects, urban planners (just to name a few), in order to make anything really work. So I would stress built environment over architecture with a capital A. That's a bit of a provocation, I understand. But when you think about it, roads and infrastructure are equally as important as the buildings. ¶ We have various degree programs in the College of Architecture, but we also have the M.L.A. + U [landscape architecture and urbanism] program. When we talk about the legacy of the College of Architecture, I think we tend to give almost too much importance to [Ludwig]

Mies [van der Rohe]. He was certainly an innovator of huge impact, but he was also a man who collaborated. Three greats have influenced us at the school—Mies, Ludwig Hilberseimer, and Alfred Caldwell. Lafayette Park—a residential neighborhood realized in Detroit during the late 1950s and 1960s—is the result of a collaboration between them. ¶ My ambition is to think carefully about what it means to be a global architect today. To be a global architect you actually have to experiment with a local context that you learn from to apply your skills to other contexts. Take, for example, when Mies came to this city. Gary, Indiana, was a huge producer of steel. It was not only that Mies loved steel as an aesthetic, but the proximity to Gary also made the choice affordable. ¶ If one thinks of a building only in terms of aesthetics, you really don't understand the context. Mies learned from America, and America learned from him. Being in Chicago was hugely important for him—he used what he learned in Europe, took it forward, and increased his oeuvre. —As told to Marcia Faye

#### MORE ONLINE

Michelangelo Sabatino: <http://michelangelo-sabatino.com>



## Membership Report - Theresa Pelletier

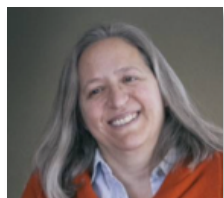

**Olmsted Society's Membership Renewal Time:**  
**To all of our dedicated members, thank you for your loyal support to the Olmsted Society of Riverside!**

**Thank you to all our generous and loyal members. Your membership is vital to our success and we want to extend our sincerest gratitude to each of you.**

### **Mighty Oak**

Thomas and Connie Guard  
Jeff and Jacqueline Miller  
Jim and Sandie Petrzilka  
Theodore Smith and Susan Shipper Smith

### **Sugar Maple**

Coombes Family, Kim and Ruth Freeark, Michelle Huhnke, David Scheffer, Sander Kaplan and Theresa Pelletier, Linda and Rick LaBelle, Dorothea Lidd Skiast and Steve Skiast, Thomas J. Litwiler, Yvonne and Jim Lucero, Cathy and Mike Maloney, Timothy Ozga and Aberdeen Marsh-Ozga, Elaine Pesavento, Douglas and Kathleen Pletcher, Abigail and Greg Randall, Julie and John Schaff, Mark and Dorothy Sikora, Prof. Kathryn Stanley Podwall, Jay and Joyce Van Cura

### **Hearty Hickory**

Thomas and Janice Barr, Randy and Paula Jo Belice, Donald and Jeneane Blom, Carol and Brouk, James H. Bryniarski and Leona Hubatch, Nancy and Sam Chmell, Julie Cooney, Kim and Rob Dixon, Elizabeth and Brian Duke, Dean and Ella Mae Eastman, John Farneda and Fanie Greeff, Bob Finn, John and Katherine Flaherty, David and Trish Flassing, Rachael and Luigi Franceschina, Mary Geroch, Martha and Lou Heine, Kevin Hicks and Toni Mark Hicks, Mark Hill, Carolyn Huson, Ann Kaplan, Joanne and John Keefe, Cindy Kellogg, Laurie Kenfield and Mike Kelleher, Lois Kimmelman, Alfred Kitch, Troy and Shari Klyber, John Kolar, Dr. Michael and Mrs. Linda Kowalik, Jane Kunka, Ingrid Lulich, Anthony J. Mourek, Daniel Murphy and Olivia Barraza, Anthony and Phyllis Pecelunas, Carole Pollitz, Cecelia Radlowski, Diane and James Richards, Marilyn and Bruce Russell, Dorothy Schroeder, Mark Shevitz and Amy Jacksic, Peter and Sluka, James and Donna Ulrich

### **Reliable Redbud**

Frank and Sue Altmayer, Bert and Bernardien Austin, Bernie and Ellie Babka, Jerry and Diane Balin, David Barker, Ramiro and Geraldine Borja, Norman and Brabec, Maura Braun and George Lambros, Greg and Sandy Briolat, Donna Budil, James Burns, Joseph and Valerie Cablk, Charles Carpenter, Diane Ceragioli, Joseph and Grace Cieply, Sheila Daily, Jo Ann Day, Jean DiMonte, Joseph and Nancy Dvorak, Bryan Eddy, Nadine and Tom Espisito, Frank and Paula Gagliano, Albert Gallie, Roberta and Michael Gates, Karen Graham, Kristine Herbst, George and Myra Hurst, Kim and Thomas Jacobs, Mary Kay and Jeffrey Javors, Edward Jepson, Dick and Ruth Julian, James and Helen Kolacki, Teena and Cliff Kotchka, Stephen and Ann Kubiczky, Roberta and Robert Kulik, Timothy and Christine Lange, Ellie and Simon Lapidus, Karen and Patrick Layng, Gintaras and Dalia Lietuvninkas, Holly Machina and Jason Kinnan, Paul and Thea Marhoul, Stephen and Rosanne Marshall, John McNeal and Sharon Rae Bender-McNeal, Judy Meredith and Roy Benedek, Marianne Moye, Maureen Mulligan, Tom Nawara, Sylvia Neumann, Anthony and Catherine Nie, Janice O'Flaherty, Richard and Marcia Olson, Drs. Frank and Carla Orland, Jen and Chris Pacourek, Patricia Pavlich, Charlie and Susan Pipal, Keith and Malgorzata Plummer, Mary and John Plunkett, Joanne Rogers, Florence Rooney, Richard and Gloria Rossi, David and Minetta Rubin, Dorothy C. Rzonca, Michelangelo and Sabatino, Ben Sells and Jill Mateo, Jennifer Sherdan and Matthew Gaspar, Harjit and Teresa Singh, Carol B. Skala, Robert and Carol Sprunger, Alice and Robert Stake, Jean Sussman and Ed Lyons, Olga Sylvester, Elizabeth Taus and Victoria Taus-Aquin, Joseph Troiani and Terrie Badgett, Tom Van Winkle, Jack and Joan Wiaduck, Susan and Matt Wolfe.

If you are a member and your name is not listed, please accept our sincerest apologies and contact us at [membership@olmstedsociety.org](mailto:membership@olmstedsociety.org) so we may correct our records.

**Join or**  
**Renew Your**  
**Membership**  
**Here**

Thank you for  
your continued  
support!!  
Olmsted Society  
Check out these  
links:  
[olmstedsociety.org](http://olmstedsociety.org)  
PO Box 65  
[facebook.com//](https://facebook.com/RiversideFLOS)  
[RiversideFLOS](https://facebook.com/RiversideFLOS)  
Riverside, IL  
60546  
[twitter.com/](https://twitter.com/RiversideFLOS)  
[RiversideFLOS](https://twitter.com/RiversideFLOS)

Subscribe to our Newsletter by emailing us at:  
[newsletter@olmstedociety.org](mailto:newsletter@olmstedociety.org)

A Big Thank you to our Webmaster Tim Ozga, for all of his efforts in managing the web site and the emailed newsletters!

Webmaster (Dr.) Tim Ozga

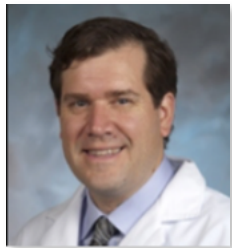

[Join FLOS or Renew Your Membership here:](#)

Or Just  
print  
and mail  
this  
form to:

Frederick  
Law  
Olmsted  
Society of  
Riverside  
PO Box 65  
Riverside,  
Illinois  
60546

BECOME A MEMBER OF THE FREDERICK LAW OLMSTED SOCIETY OF RIVERSIDE	
Founded in 1968, the Frederick Law Olmsted Society of Riverside is a non-profit organization dedicated to the preservation and restoration of the original plan for Riverside, which was developed in 1868 by landscape architect Frederick Law Olmsted and his partner Calvert Vaux. Membership is open to all interested individuals, is for the current calendar year (January 1 through December 31), and is tax deductible. It includes your immediate family members living in your household. Please return this form with your check payable to the Frederick Law Olmsted Society, PO Box 65, Riverside, Illinois 60546 or join online at <a href="http://www.olmstedociety.org">www.olmstedociety.org</a> .	
<b>MEMBERSHIP</b>	<b>COMMITTEES</b> Put your talent to work and your energy to good use by joining a committee!
<input type="checkbox"/> <i>Reliable Redbud</i> \$35-\$49	<input type="checkbox"/> Architecture
\$ _____	<input type="checkbox"/> Housewalk
<input type="checkbox"/> <i>Hearty Hickory</i> \$50-\$124	<input type="checkbox"/> Membership
<input type="checkbox"/> <i>Sugar Maple</i> \$125-\$249 (includes 2 historic walking tour tickets)	<input type="checkbox"/> Library
<input type="checkbox"/> <i>Mighty Oak</i> \$250+(includes 4 historic walking tour tickets)	<input type="checkbox"/> Public Relations
Total Enclosed \$ _____	<input type="checkbox"/> Newsletter
<input type="checkbox"/> New Member <input type="checkbox"/> Renewal <input type="checkbox"/> Gift Membership	<input type="checkbox"/> F.R.E.D.
Name _____	<input type="checkbox"/> 4th of July
Address _____	<input type="checkbox"/> Landscape
Phone _____	<input type="checkbox"/> Education and Tours
Email _____	<input type="checkbox"/> Website
<input type="checkbox"/> I wish to receive a receipt for my tax deductible donation.	

The Frederick Law Olmsted Society of Riverside is a registered 501c3 organization. The Society is dedicated to sustaining Olmsted's vision for Riverside for generations to come.

Its members are guided by his concern for humanity, nature, sense of community, and the innovative and thoughtful essence of his work.

The Olmsted Society invites residents and visitors to join us in learning, protecting the environment, and preserving our cultural and physical heritage.